MULLER MACHINES SA
BRÜGG/BIENNE

Industriestrasse 22
CH-2555 Bruegg

T +41 32 373 34 44
F +41 32 373 48 27

E sales@mullermachines.ch
W www.mullermachines.ch

Numéro d'inventaire: 23107

Décolleteuse
ESCO D 4

Données techniques

Diamètre max. de la matière	4 mm
Longueur max. de tournage:	
avec came plate	24 mm
avec appareil d'avancement 1:1.2	57.5 mm
Alésage de la broche	4.00 mm
Nombre de burins	2
Vitesses de broche:	
Nombre vitesse de broche	2
de	4000 t/min
à	6000 t/min
Branchement 50 Hz 3x	380 Volt
Puissance totale installée	0.8 CV
Poids de la machine env.	870 kg
Encombrement machine:	
Longueur	1400 mm
Largeur	1000 mm
Hauteur	1500 mm

Accessoires divers:

La tete revolver à 3 positions

Machine inspected and in working order
New electrics and overhauled spindle
Rebuilding of toolhead
Rebuilding of straightening device
Rebuilding of all pulleys
New electrical panel

New motor
Rebuilding of hydraulic feed
Rebuilding of lubrication pump.

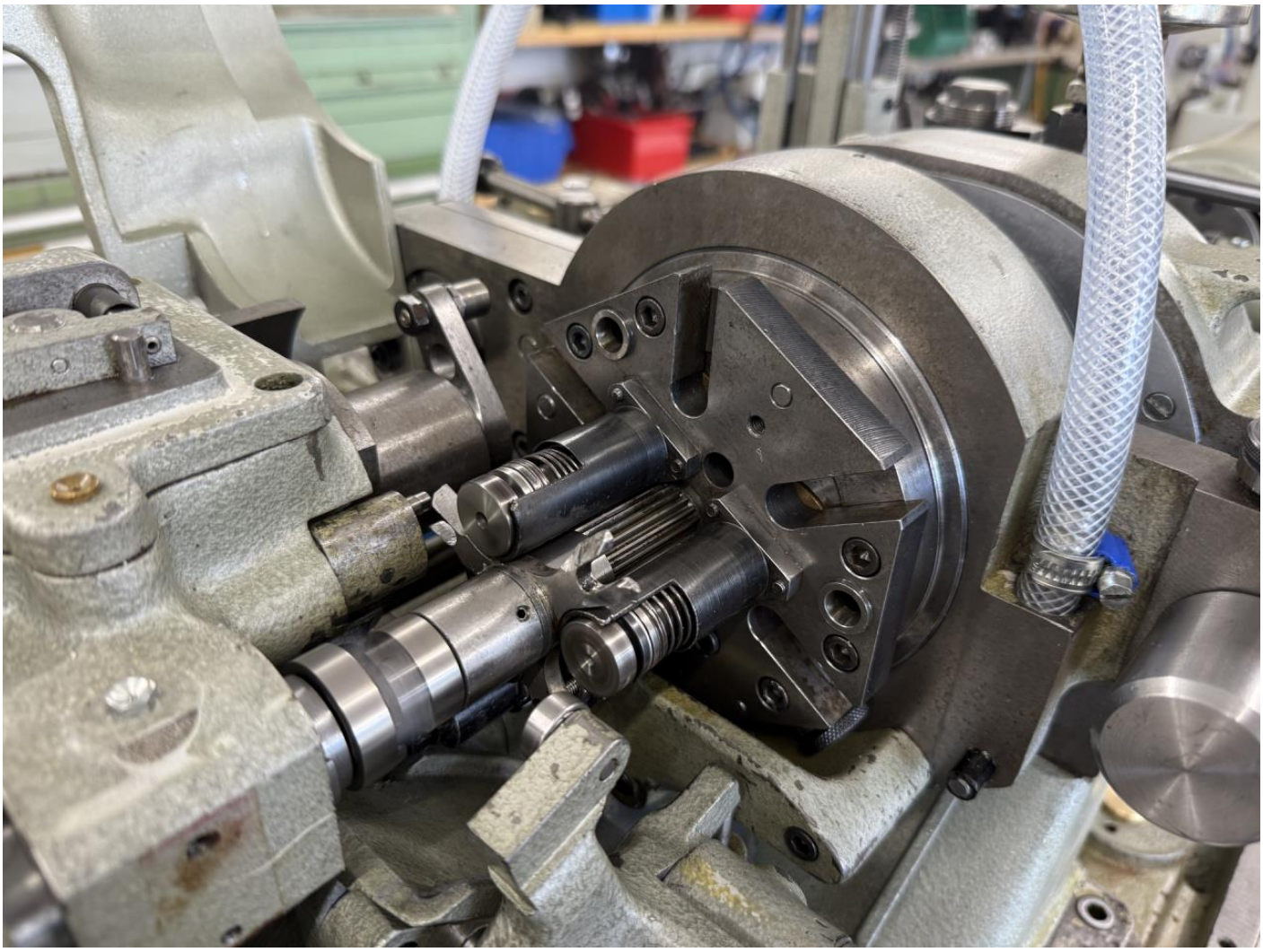

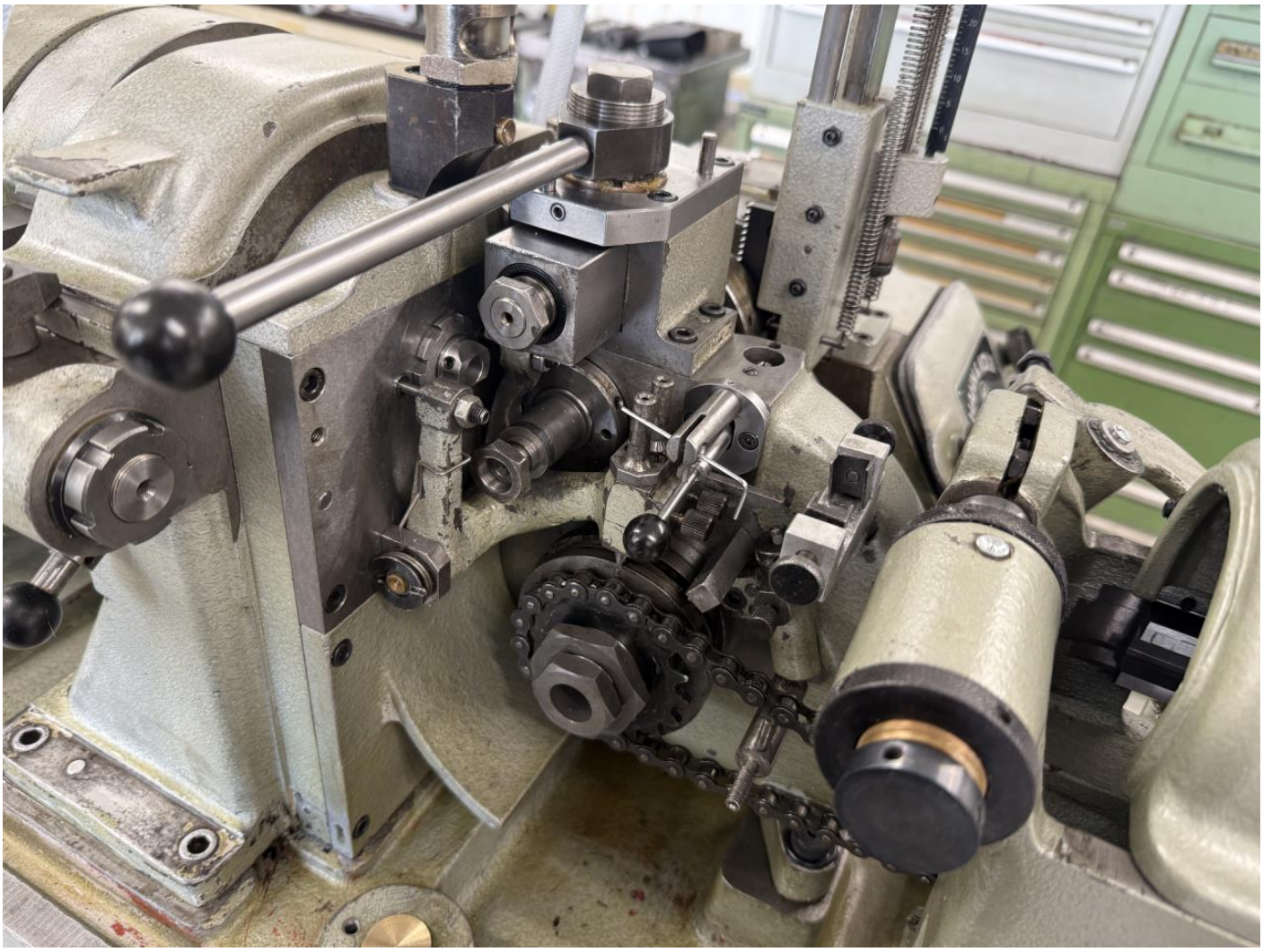

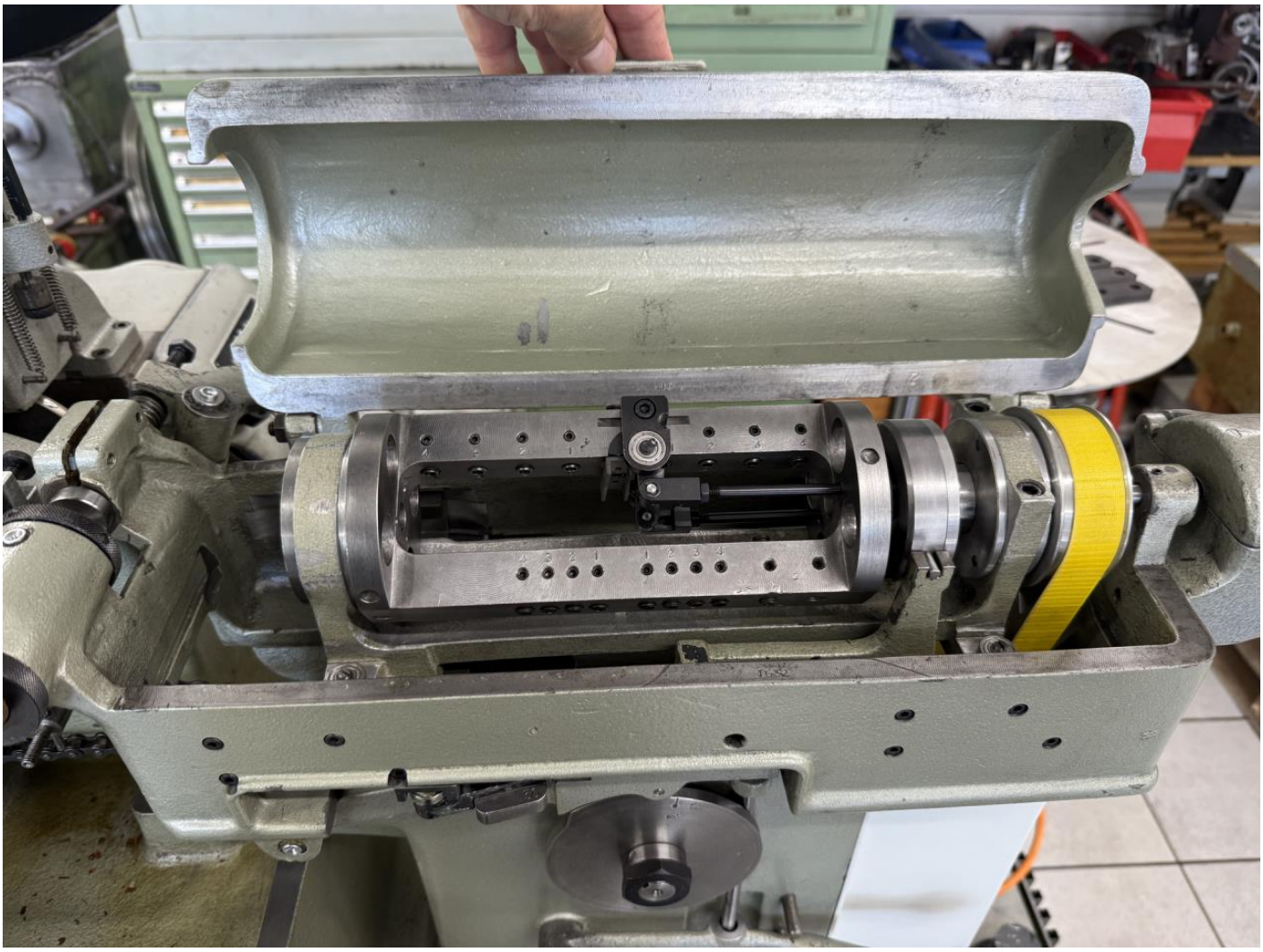

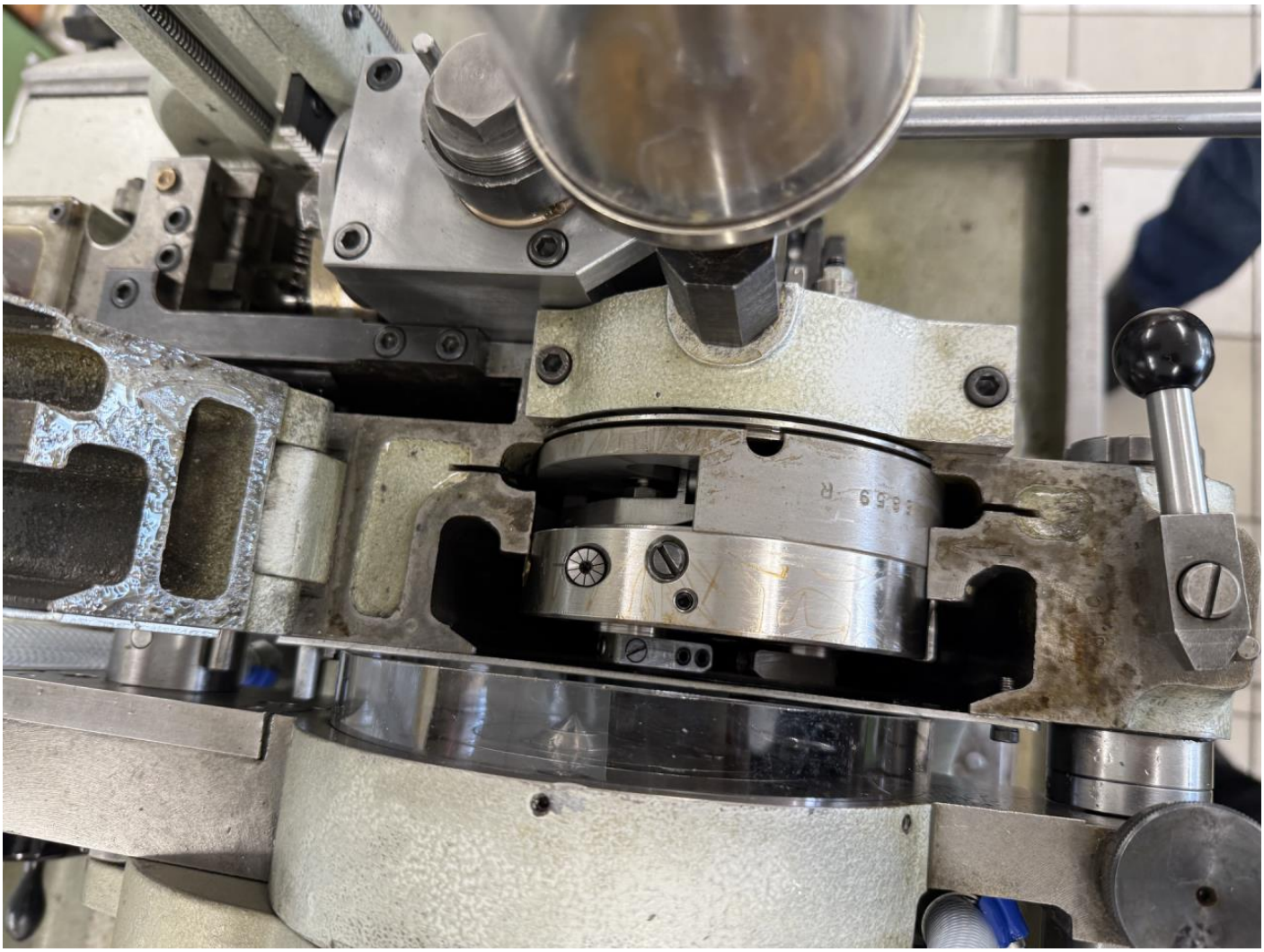

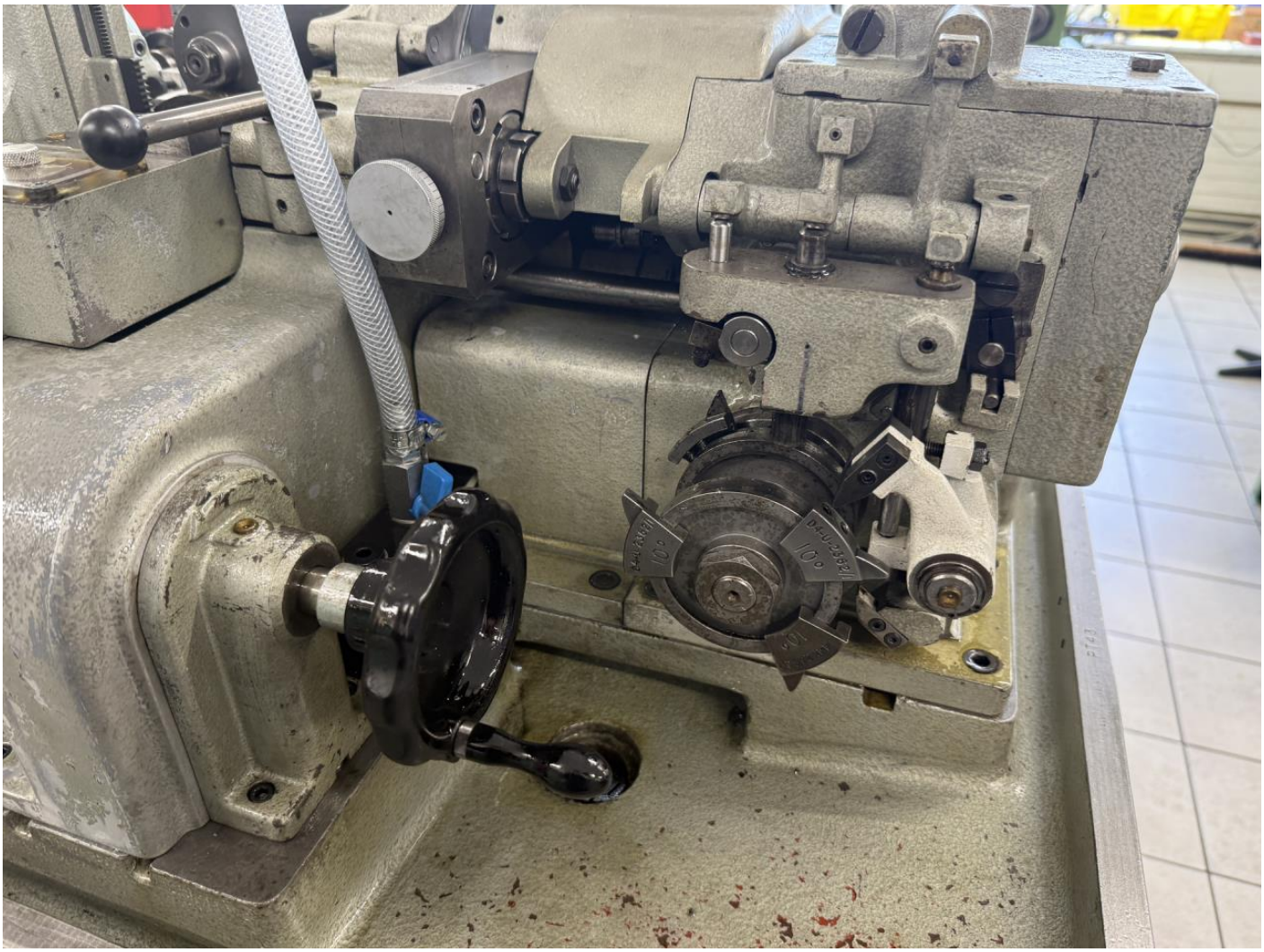

HAHN & KOLB
STUTTGART

Schneider

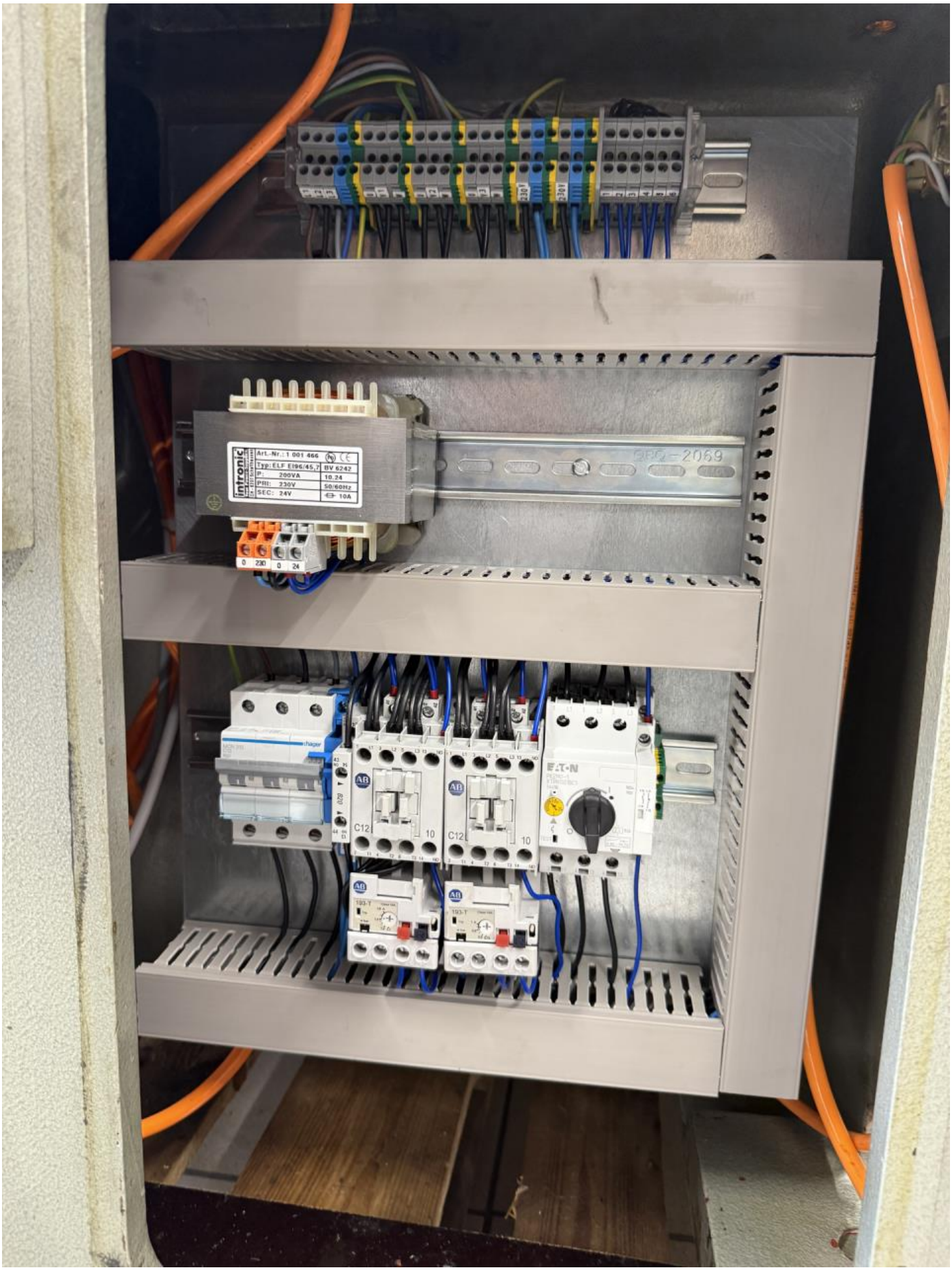
intronic
Art.-Nr.: 1 001 466
Typ: ELF EI96/45,7
BV 6242
P: 200VA
10.24
PRI: 230V
50/60Hz
SEC: 24V
10A
0 230
0 24
9BQ-2069
Hager
C12
10
EATON